UNDUNA WA VILENGIWA NA KUSINTHA KWA NYENGO

MUNTHAVI YAKUWONA VYANYENGO NA KUSINTHA KWA NYENGO

ULOSKI WA KALOKWERO KA VULA MU BOMA LA RUMPHI MU CHIFUKU CHA 2025/2026

Umo chifuku cha 2025/2026 chibirenge.

Nyengo ya chifuku cha 2025 mpaka 2026 yikugomezgeka kukhwaskika chomene yayi na kathukililo ka nyanja ya mchere ya Pacific. Kathukiliro ka maji kali pa mulingo wapakatikati.

Vigawa vinandi vya muboma la Rumphi vikugomezgeka kupokera vula ya mulingo wakwenelera na yakucheperapo mu chifuku cha 2025-2026.

October 2025

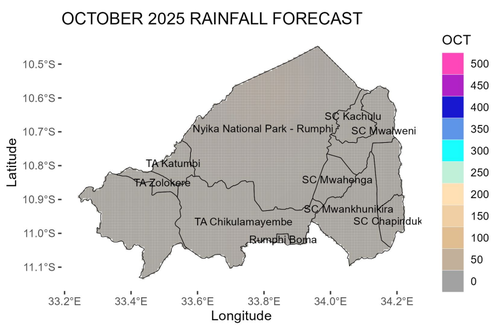

Mwezi wa October wukugomezgeka kuwa wa kotcha na wakomira.

Pali chigomezgo chakuti vula yachizimyalupya yilokwenge mwezi uwu muvigaba vinyakhe.

November 2025

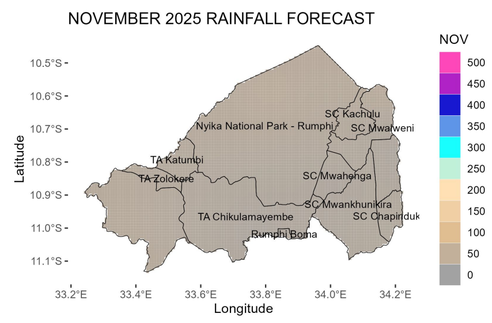

Nyengo ya kutcha, ya mphepo zakuputa zankhongono na ya kumwetuka kwa baleza yikugomezgeka mumwezi uwu.

Vigaba vichoko vya muboma la Rumphi vikugomezgeka kupokera vula ya mulingo wapafupifupi mamilimita 50.

December 2025

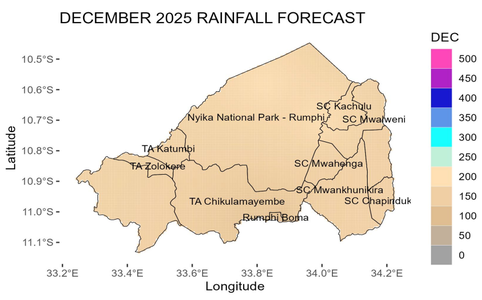

Mwezi wa December ukugomezgeka kuwa wamtika unandi ndipo malo ghanandi ghakugomezgeka kupokera vula ya mamilimita ghapakati pa 150 na 200 mu mwezi uwu.

Kwamba kwa vula kukugomezgeka sabata yachiwiri ya mwezi uwu.

January 2026

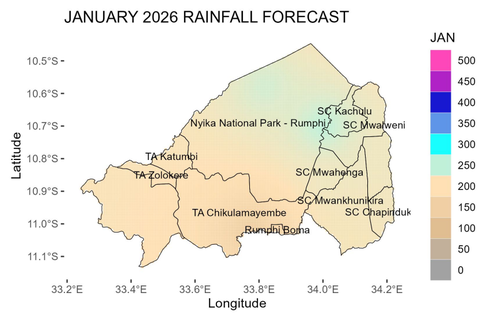

Mu mwezi wa January, vula ya mulingo wapafupifupi mamilimita 200 yikugomezgeka kulokwa mu vigaba vinandi.

Malo gha mwa TA Kachulu, TA Mwalweni na ku Nyika National Park ghakugomezgeka kupokera vula ya mulingo wa mamilimita ghapakati pa 200 na 300.

Pali chigomezgo cha chilangalanga cha sabata yimoza panji kujumphira apa mu mwezi uwu.

February 2026

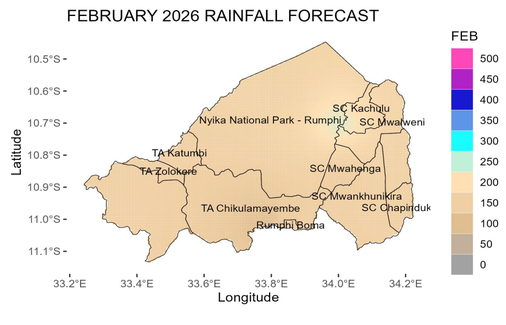

Vigaba vinandi vikugomezgeka kupokera vula yakwenelera yamulingo wa mamilimita ghapakati pa 150 na 200 mu mwezi uwu.

Vigaba vya kumafumiro gha zuwa kwa TA Kachulu vikugomezgeka kupokera vula yakujumpha mamilimita 200.

Pali chigomezgo cha chilangalanga cha sabata yimoza mu mwezi uwu.

March 2026

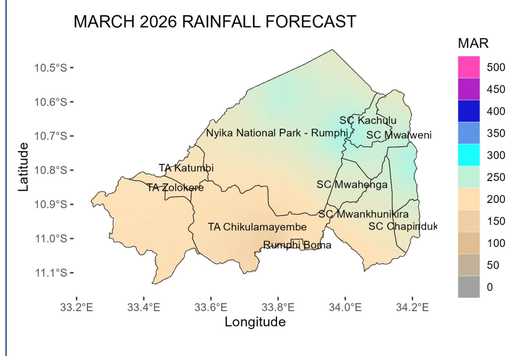

Vula yakwenerera kalokwero yikugomezgeka muvigaba vinandi mu mwezi wa March. Vigaba vya kumwera kumanjiliro gha zuwa vikugomezgeka kupokera vula ya mamilimita ghapakati pa 150 na 200. kweniso vigawa vya kumpoto na kumafumiro gha zuwa vikugomezgeka kupokera vula ya mamilimita ya 200 na 300.

Pali chigomezgo cha chilangalanga cha masabata ghawiri mumwezi uwu.

April 2026

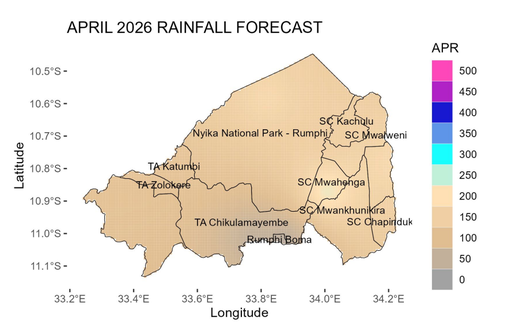

Malo ghanandi ghakugomezgeka kupokera vula ya mamilimita ghapakati pa 50 na 100.

Nyengo ya vula yikugomezgeka kumala sabata yakwamba ya mwezi wa April 2026 mu vigawa vinandi vya boma ili.

- Kwamba kwa vula kukugomezgeka sabata yachiwiri ya mwezi wa December 2025. Nyengo ya vula yikugomezgeka kumala musabata yakwamba ya mwezi wa April 2026. Wutali wa nyengo ya vula ya 2025/2026 wukugomezgeka kuwa wa pakati pa madazi 110 na 120.
- Chofyo cha chilangalanga cha sabata yimoza chikugomezgeka mu boma ili mumwezi wa January na mwezi wa February 2026.

Ndondomeka ya kalokwero ka vula yapamwezi yawikika musi umu.

RUMPHI			
MONTH	NORMAL RANGE		FORECAST
OCT	0.0	6.1	7.9
NOV	22.4	65.5	19.9
DEC	132.8	215.4	103.1
JAN	183.8	242.7	164.8
FEB	152.6	203.6	149.6
MAR	104.6	179.0	203.3
APR	24.5	55.8	35.9

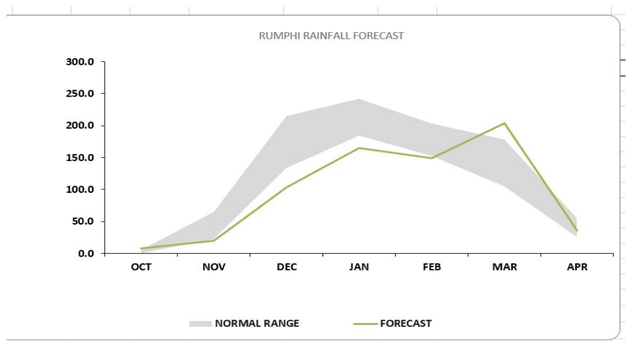

Uloski wuwonekengeso mu mwezi wa December 2025

Kuti mumanye vinandi fumbani kwa: Mulala wakuwona vya Nyengo na Kusintha kwa Nyengo, P.O. Box 1808,Blantyre.
Tel +265 1 82 47 12 / Cell: +265 882 26 65 79 Email: metdept@metmalawi.gov.mw ; Website: www.metmalawi.gov.mw

Vyafumiskika na kudindika na wovwiri wa:

© Poster Template by Genigraphics® 1.800.790.4001 www.genigraphics.com